

Late Jacob Bisecker
Then John Wacker
Now George Meyer

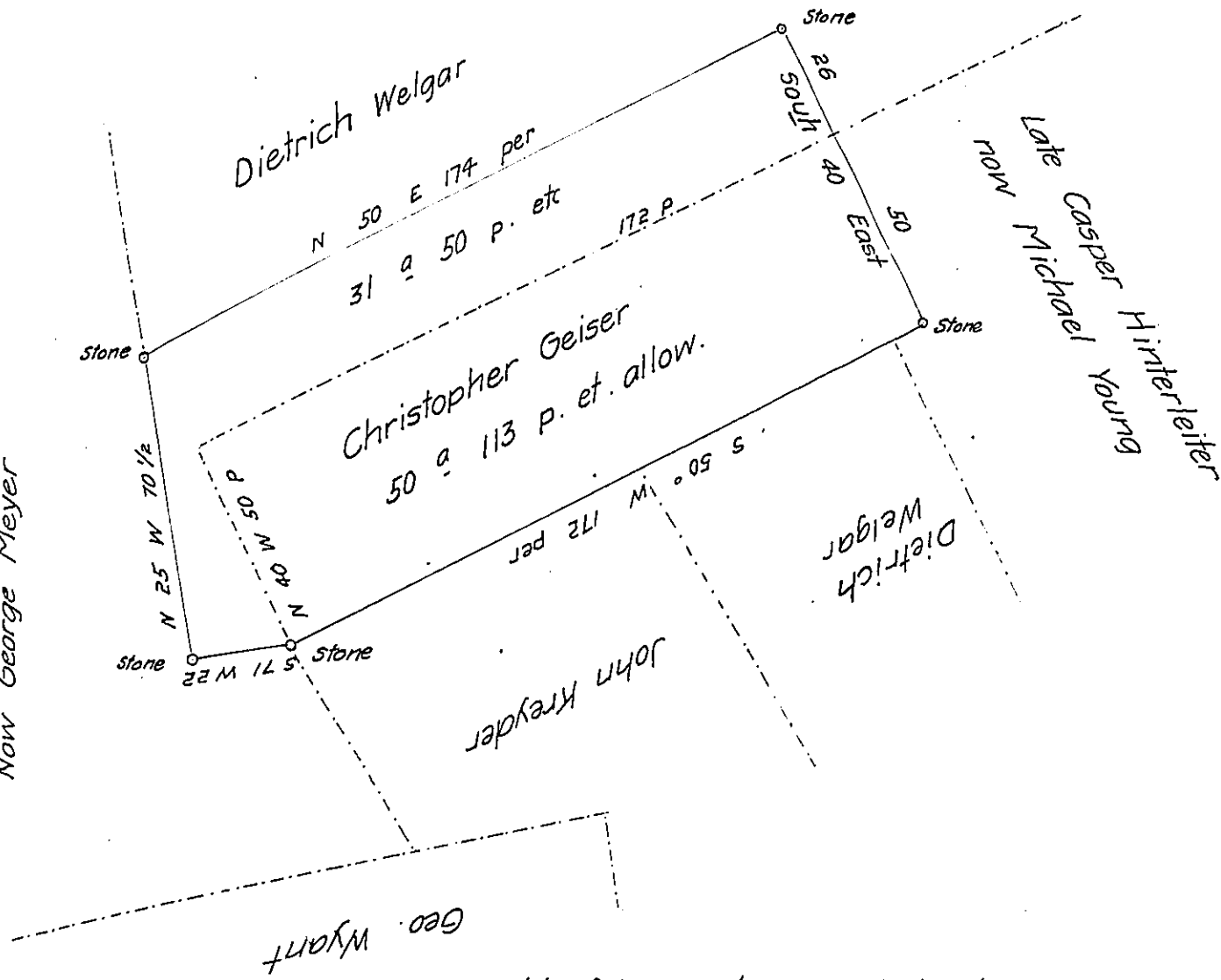

A Draught of two tracts of land situate in Marlborough Township in the County of Philadelphia and Province of Pennsylvania Both belonging to Christopher Geiser (al Keiser)

The first Containing Fifty Acres and 113 Perches of Land together with the usual Allowance for Roads. was Surveyed by Edward Scull unto Jacob Sheele By Virtue of a Warrant or Receipt for 50 a - Signed by Richard Peters Secretary

The said Jacob Sheele (al. Sheile) By his Deed Poll datd the 22^d November Anno-1769 assigned and conveyed his Right to the same unto the said Christopher Geiser

The second Tract Containing Thirty One Acres and 50 perchs of Land together with the usual Allowance for Roads. That was surveyed unto the said Christopher Geiser (al Keiser) in Pursuance of a Warrant from the Hon^{ble} Proprietaries Datd the 13th March Anno-1750

Resurveyed at the Request of the said Christopher Geiser on the 8th february Anno-1770

Pr

David Shultze -

IN TESTIMONY that the above is a copy of the original remaining on file in the Department of Internal Affairs of Pennsylvania, made conformably to an Act of Assembly approved the 16th day of February, 1833, I have hereunto set my Hand and caused the Seal of said Department to be affixed at Harrisburg, this twenty second day of June 1905

Isaac R. Brown
Secretary of Internal Affairs.